

How to setup an email account in Thunderbird :

1. Click <Tools>
2. Click <Account Settings>
3. Click <Account Actions>
4. Click <Add Mail Account...>

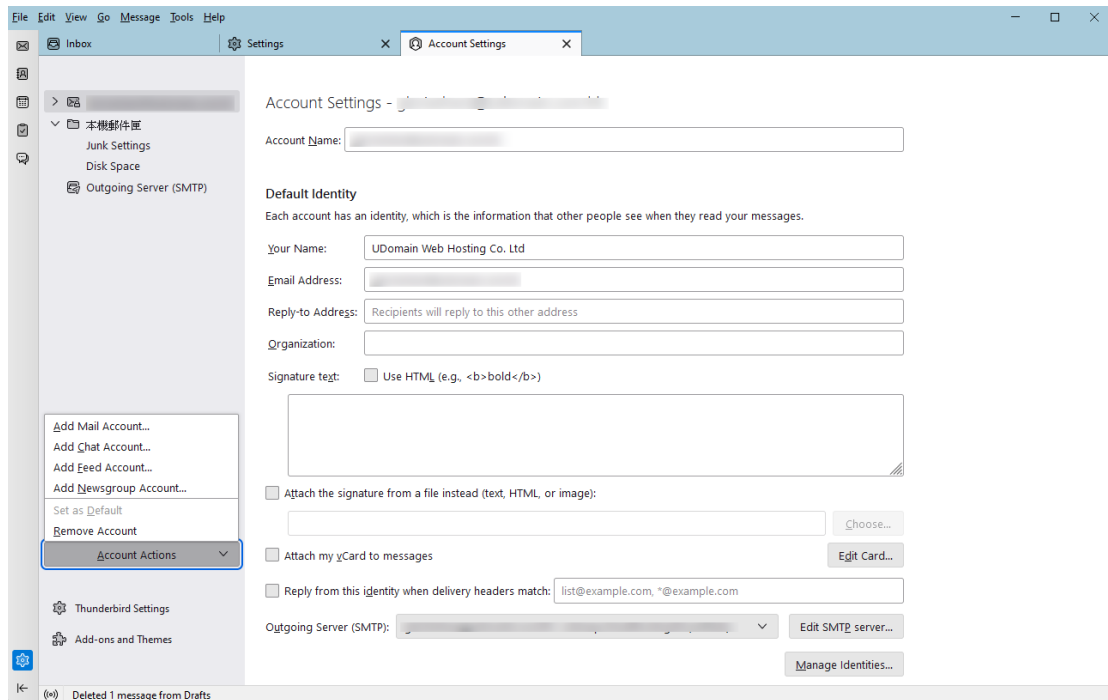

5. **Your Full Name:** Enter your **preferred display name** (e.g. Display Name)
6. **Email Address:** Enter your **email address** (e.g. user@example.com)
7. **Password:** Enter your **email password** (Select <Remember password>)
8. Click <**Continue**>

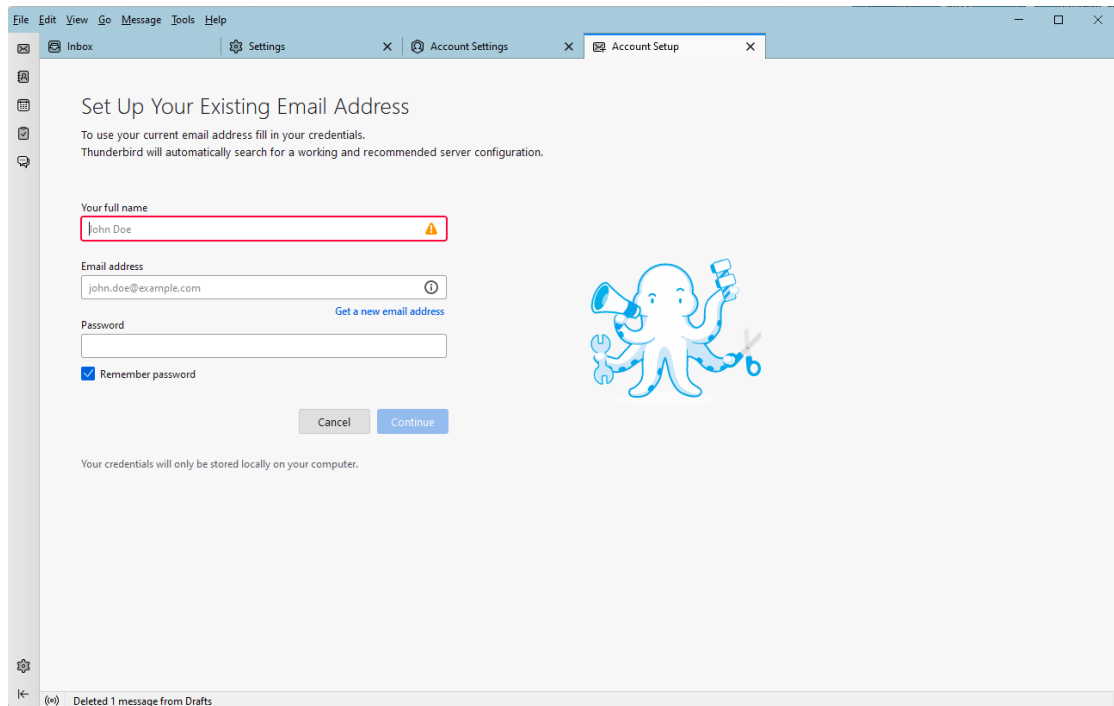

File Edit View Go Message Tools Help

Inbox Settings Account Settings Account Setup

Set Up Your Existing Email Address

To use your current email address fill in your credentials.
Thunderbird will automatically search for a working and recommended server configuration.

Your full name
John Doe

Email address
john.doe@example.com [Get a new email address](#)

Password

Remember password

Cancel Continue

Your credentials will only be stored locally on your computer.

Deleted 1 message from Drafts



9. **Incoming:** Select <IMAP>
10. **Incoming mail server (IMAP):** Enter <Domain without 'dot'> .securemail.hk
(e.g. examplecom.securemail.hk)
11. **Port:** Enter <993>
12. **Connection security:** Select <SSL/TLS>
13. **Authentication method :** Select Autodetect or Normal password
14. **Username (Incoming):** Enter your email address (e.g. user@example.com)
15. **Outgoing mail server Hostname :** Enter <ud.1025.hk>
16. **Port:** Enter <1025>
17. **Connection security:** Select <STARTTLS> or <None>
18. **Authentication:** Select Autodetect or Normal password
19. **Username (Outgoing):** Enter your email address (e.g. user@example.com)
20. Click <Advanced config>
21. Click<OK>

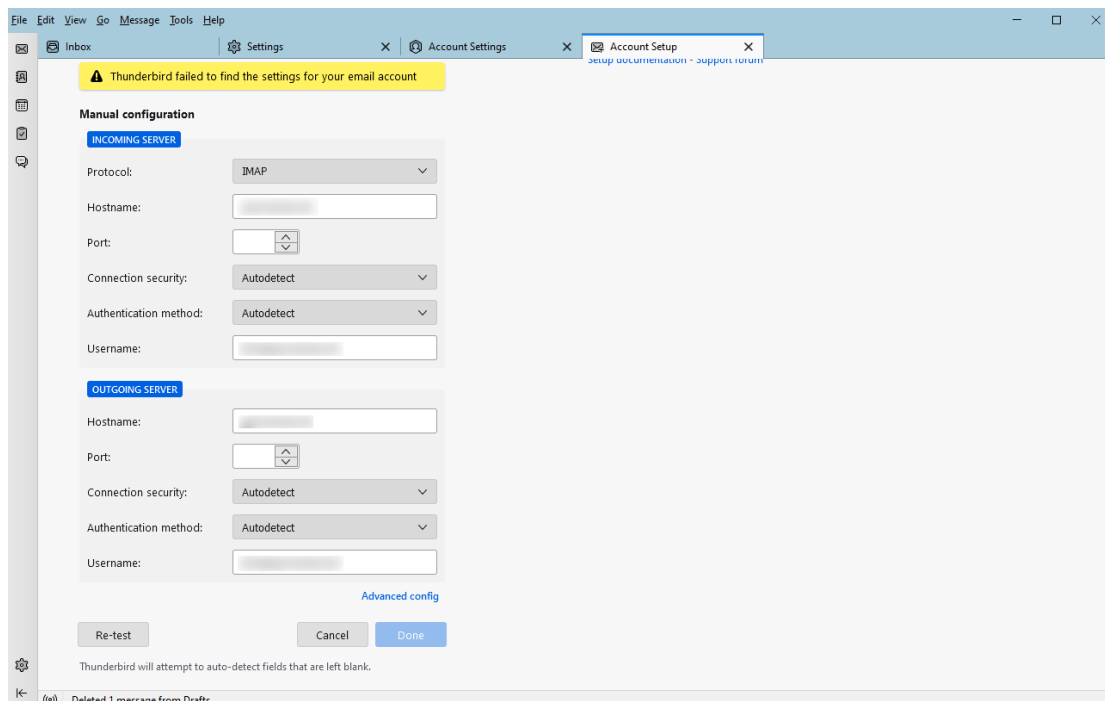

22. Click <Outgoing Server(SMTP)>

23. Click <Add>

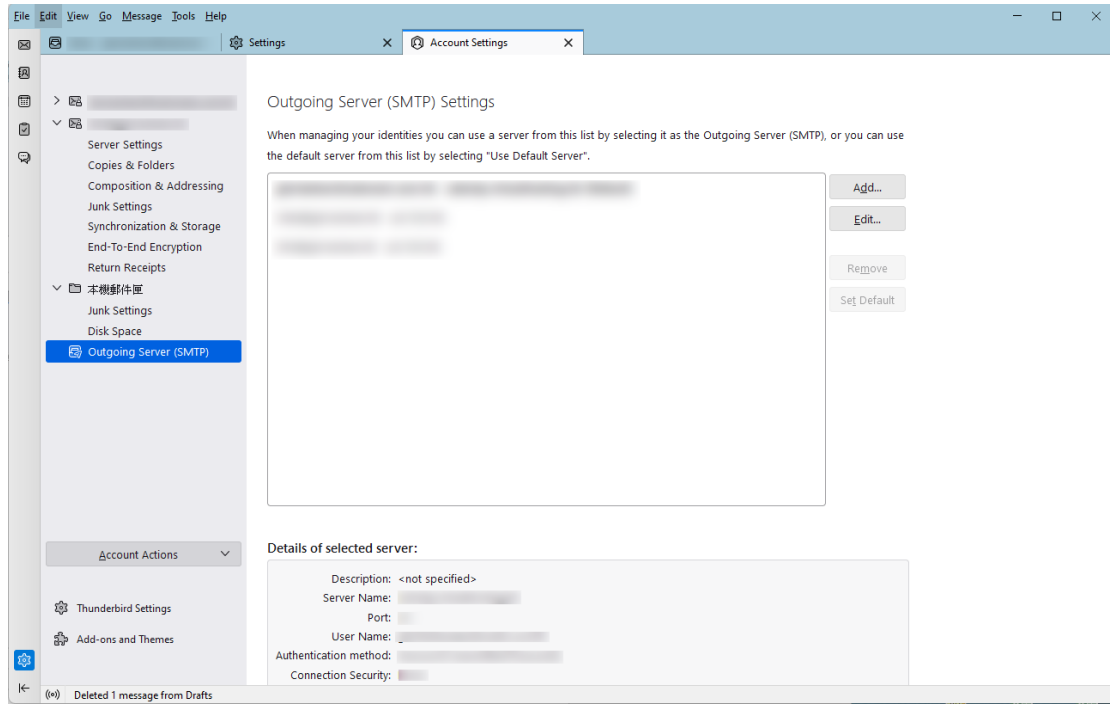

24. Description: No need Input

25. Server Name : Enter <ud.1025.hk>

26. Port : 1025

27. Connection Security : <STARTTLS> or <None>

28. User Name: Enter your email address (e.g. user@example.com)

29. Click <OK>

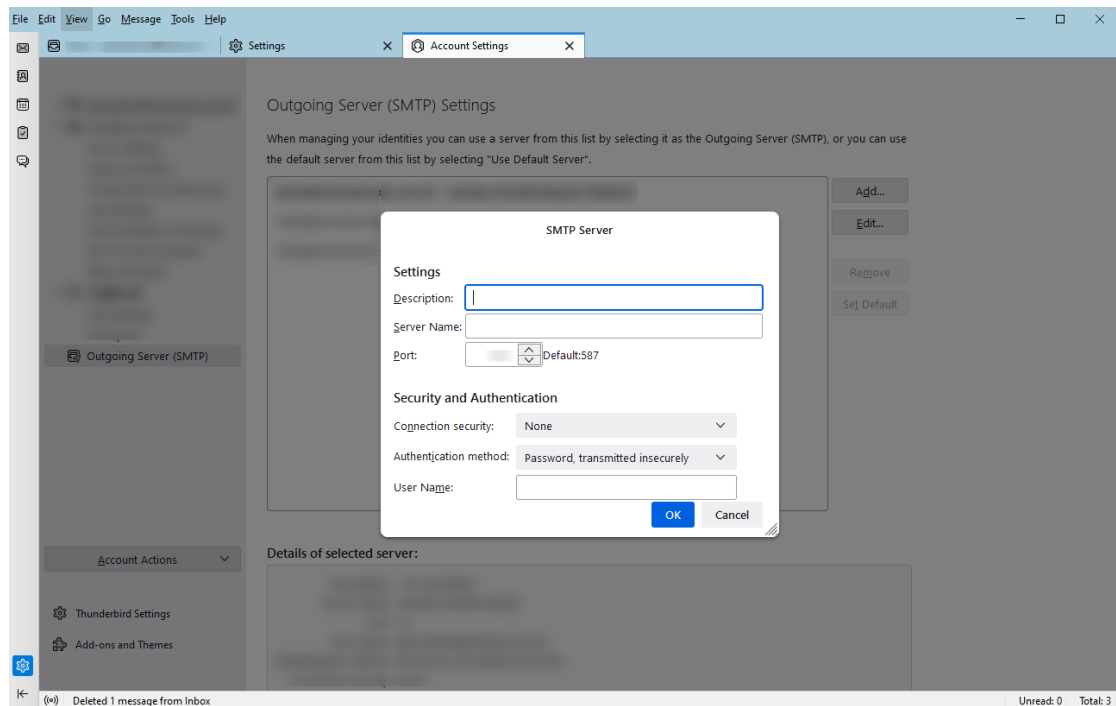

30. Click <Write>

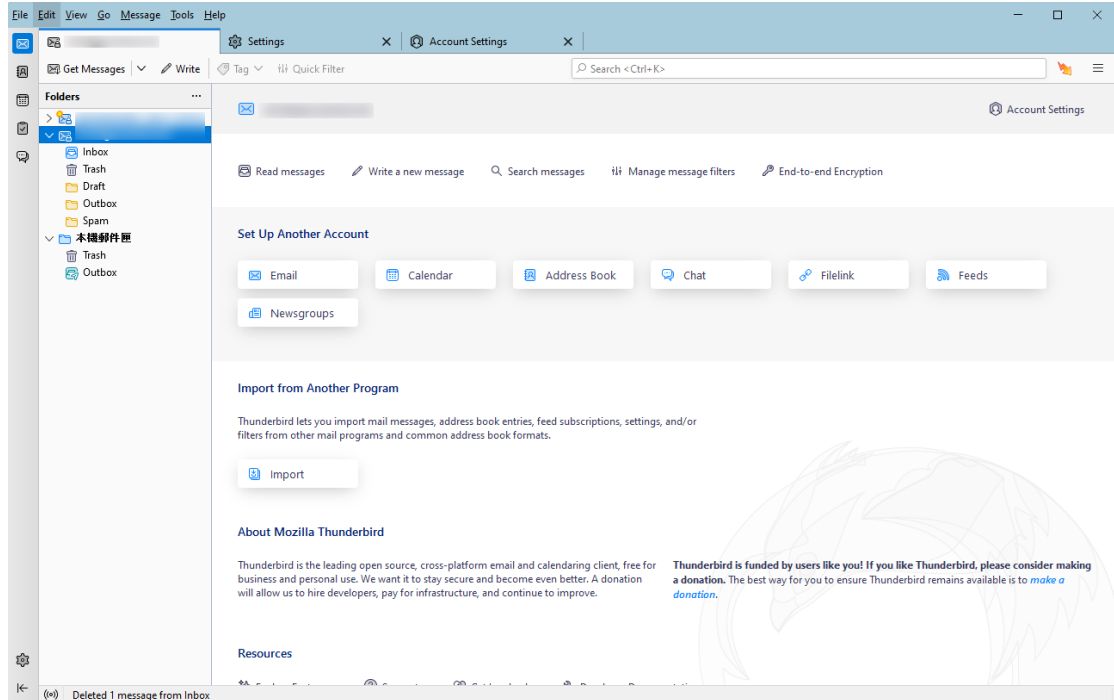

31. Send an email to yourself for testing

32. Click <Send>

33. Enter your **email password**

(Click <Use Password Manager to remember this password>)

34. Click<OK>

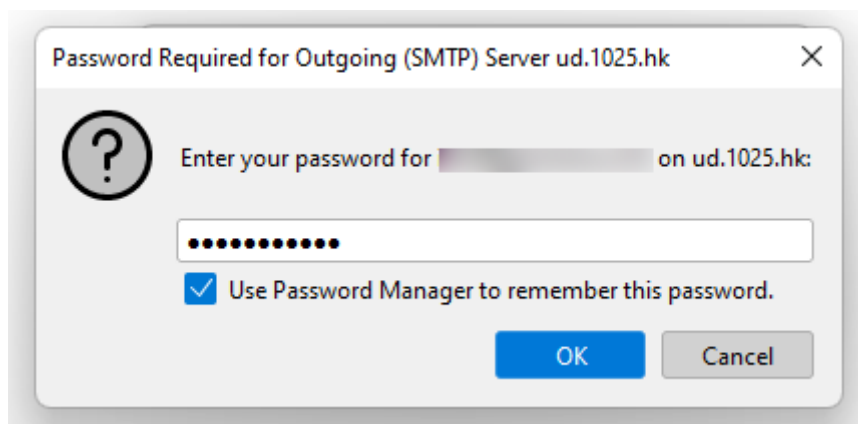

35. Finish

- End -